



PRO SERIES

EMBOSSER 1000



FEATURES

standard



optional



USED BY

Banks/Credit Institutions
Insurance Companies
Casino
Clubs/Associations
Government Offices
Department Stores
Service Bureaus

IDEAL FOR

Credit cards and other
Financial cards*
Gift cards
ID cards
Prepaid cards
* compatible with most 3rd party
EMV personalization software
solutions

IN LINE SOLUTIONS

MULTIFEEDER 6000
THERMAL 1000/2000
INSERTER 3000
LABEL DISPENSER 1500

SOFTWARE

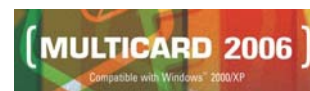

INCLUDED



CARD EMBOSSING

DESKTOP DIMENSION WITH HEAVY DUTY PERFORMANCE

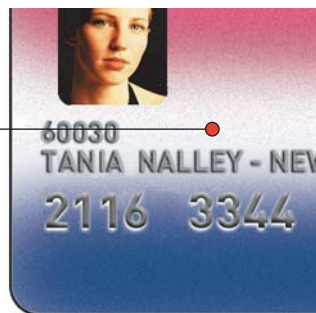

105-character capacity drum
One pass front and rear infill (optional)
Encoding:
- Magnetic encoding and chip contact station (JIS/ISO)
- Regular VISA + VISA mini card personalization (paired)



KARE SMARTECH PVT LTD

7, 2nd Link Street, CIT Colony, (Opp. Isabel's Hospital),
Mylapore, Chennai - 600 004. Tamilnadu, India.
Phone : 91 - 44 - 40 123 123 (20 Lines),
Fax : 91 - 44 - 39 120 230
Email : info@karesmartech.com, sales@karesmartech.com
www.karesmartech.com





PRO SERIES

EMBOSSER 1000

SPECIFICATIONS



input hopper 200 cards
output hopper 200 cards
reject hopper 10 cards capacity

card format CR80 - ISO standard
card thickness ISO 7810 0,76 mm \pm 0,08 / 30 mil \pm 3
card materials ABS, PVC and composite; semi transparent (available on request)

internal tipper unit Off-line tipping option (76 x 41 mm area / 3 x 1.61 in). Ribbon saving function
embossing area 9 lines x 31 characters (76 x 45 mm area / 3 x 1.77 in)
drum capacity 105 characters

embossing characters Standard Gothic, OCR7B, country specific characters (optional), Braille drum/types (optional)
dual infill Optional: front infill (available fonts OCRB1/B4 and others) or rear infill device (CVV2-OCRA1) for front/rear infilling in one pass. Possibility to have only front/only rear pass

performance Approx. 500 CPH
magnetic encoding Optional: 3 ISO 7811 tracks, LoCo, HiCo, JIS
 Optional: regular VISA + VISA mini card (paired)
chip contact station Optional
contactless station Available on request

communication interface RS232 serial port
power supply 100 - 117 - 220 - 230 or 240 Volts - 50 or 60 Hz
operating environment 5°C - 40°C / 41°F to 104°F
dimensions (WxDxH) 860 x 480 x 350 mm / 33.9" x 18.9" c 13.8" in
weight 62 Kg / 137 lbs
floor stand Optional (required for in-line operation)

operating systems Multicard 2006 operating with Windows 2000/XP
application program User interface monitoring, card production control, automatic card remake option, pre-encoded card reading with complete processing operation, system status and help messages displayed on Personal Computer

in-line configuration The Pro Series units can operate in a stand alone or in-line configuration with 2 up to 5 equipments. The EMBOSSER 1000 can be connected to: MULTIFEEDER 6000, THERMAL 1000/2000, INSERTER 3000, LABEL DISPENSER 1500

CONVENIENT: the EMBOSSER 1000 is part of a tried and tested CIM product range. It combines desktop dimension with heavy duty performance. FIFO (first in - first out) input hopper with a 200 card capacity

FAST: with its integrated MSP (Multi Smart Processing) system the EMBOSSER 1000 can process up to 3 cards simultaneously

VERSATILE: embossing, infill and tipping with magnetic stripe and/or smart card management into one single operation, the EMBOSSER 1000 can be fitted with special embossing characters to personalize international credit cards, such as VISA and MasterCard (all country specific characters), and perform dual infill personalization of the front and back in one pass

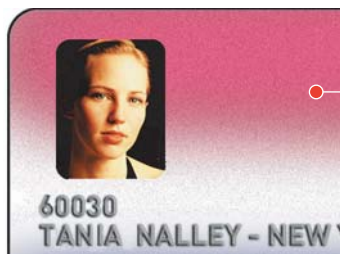

1000
EMBOSSER



ROHS



BRANCH OFFICE

New Delhi :

3rd Floor, 13-G, Plot No-63, Rama Road Industrial Area,
 (Opp. Kirti Nagar Metro Station), New Delhi-110 015.
 Ph : 011-4553 2330 Email : kspdl@karesmartech.com

Mumbai :

"SAI ANSH CHS", Plot No.7, Office No.7, Sector No.11,
 (Near State Bank of India Sanpada, (Opp. Jui Nagar Railway Station)
 Navi Mumbai - 400 705 Ph : 022 4123 8585
 email : ksplmum@karesmartech.com

